

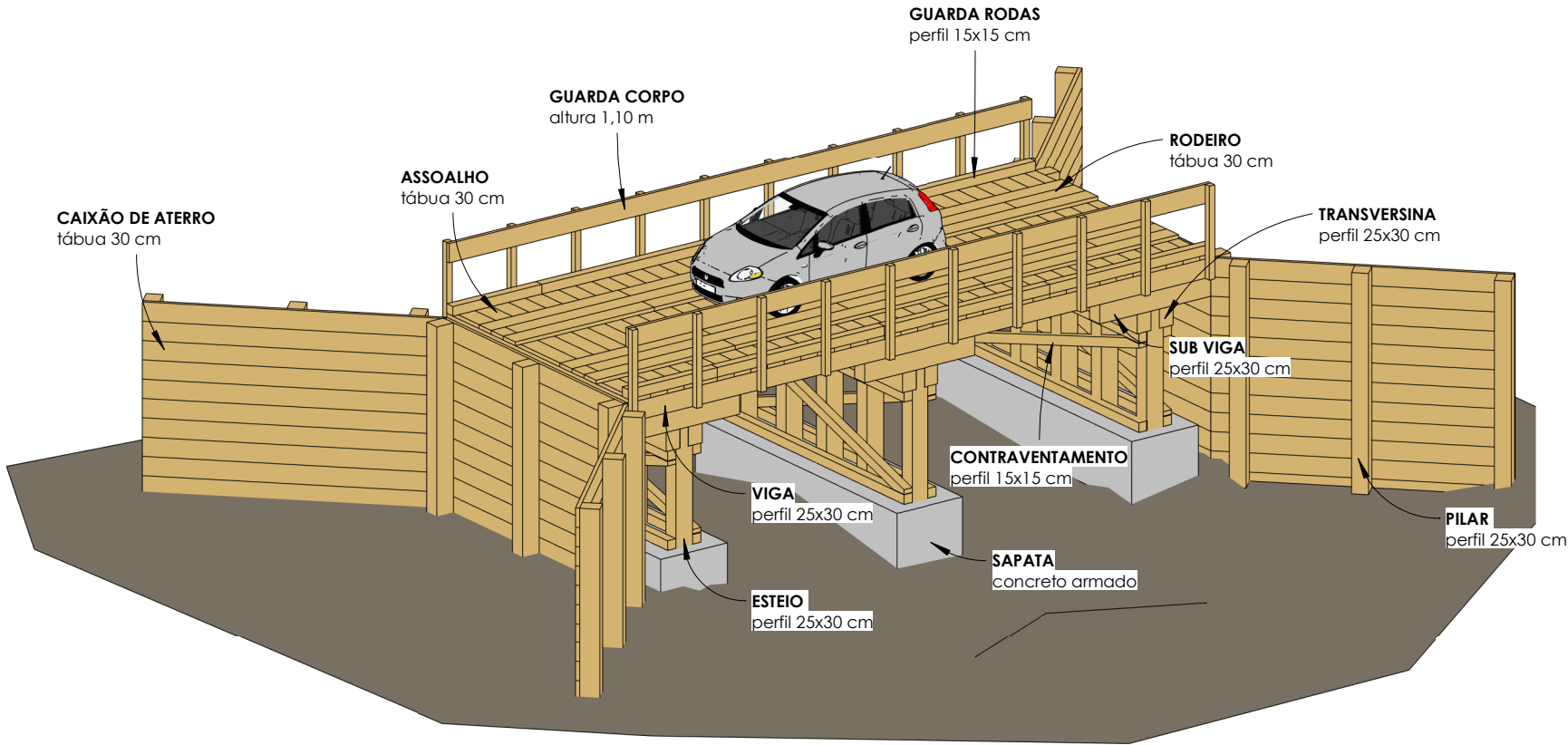

COORDENADA: 14°34'55.20"S 55°6'44.80"O



1

Maquete 3D

			
Ponte de Madeira Afluentes do Aricá 1		Título:	
Prefeitura de Nova Brasilândia Proprietário		Tipo: Maquete 3D	
Saulo Nakamura Eng. Civil - CREA: SP69469716		Assunto: Projeto de Obra de Arte	
		Logradouro: Afluentes do Aricá 1	
		Município: Nova Brasilândia - MT	
		Escala:	F01
		Folha:	
		ART:	Data: dezembro/2023



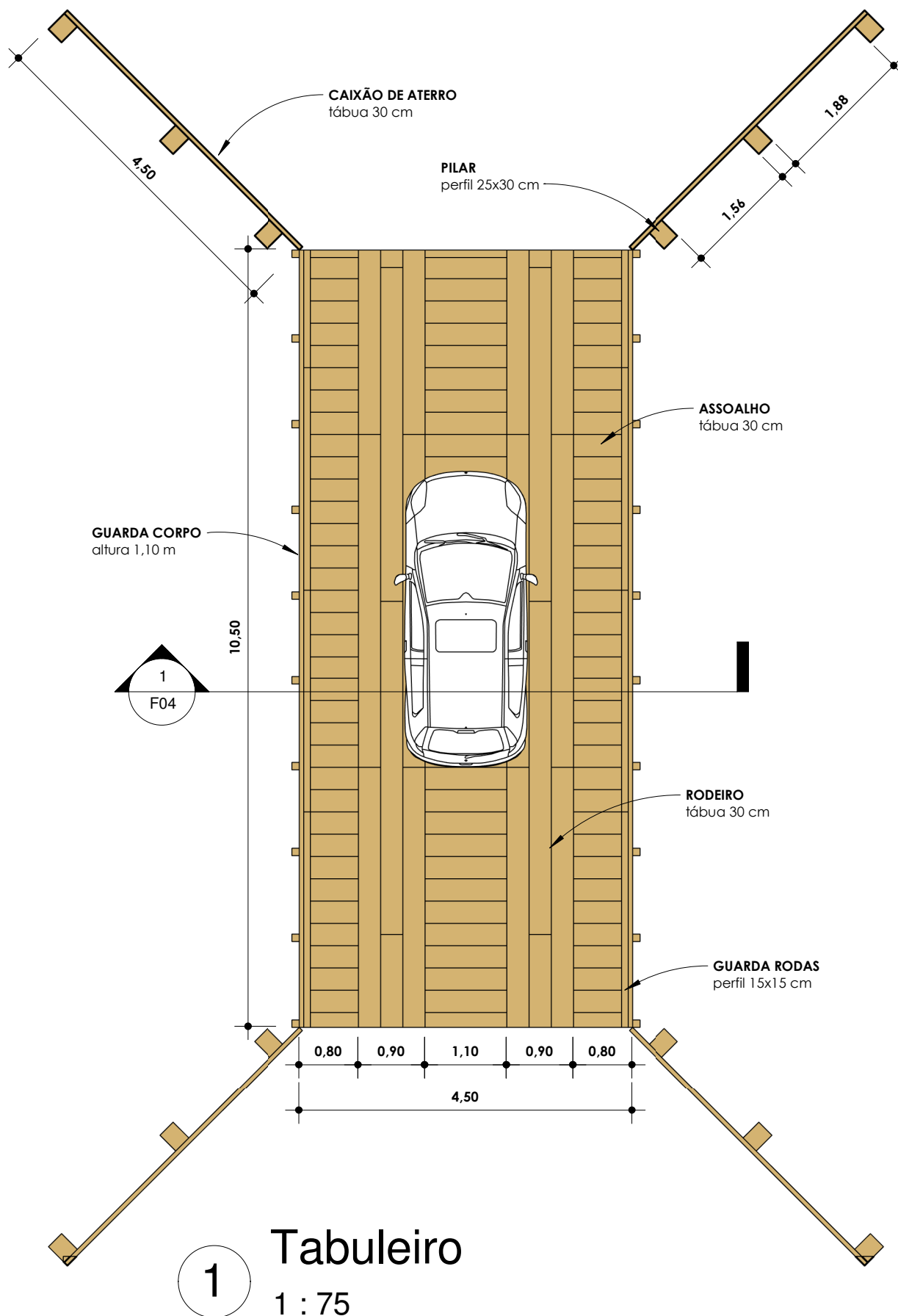

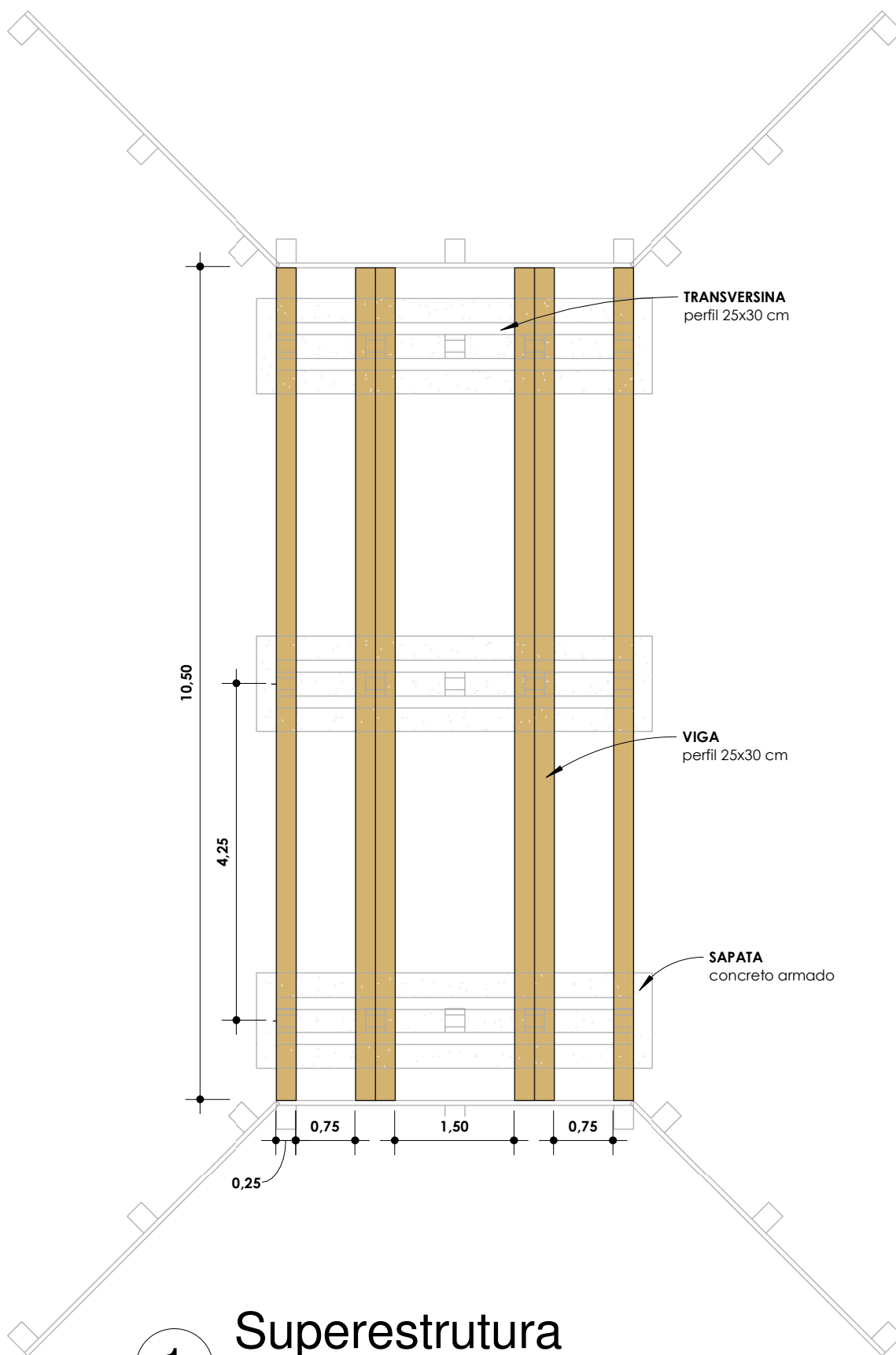

1

Superestrutura

1 : 75

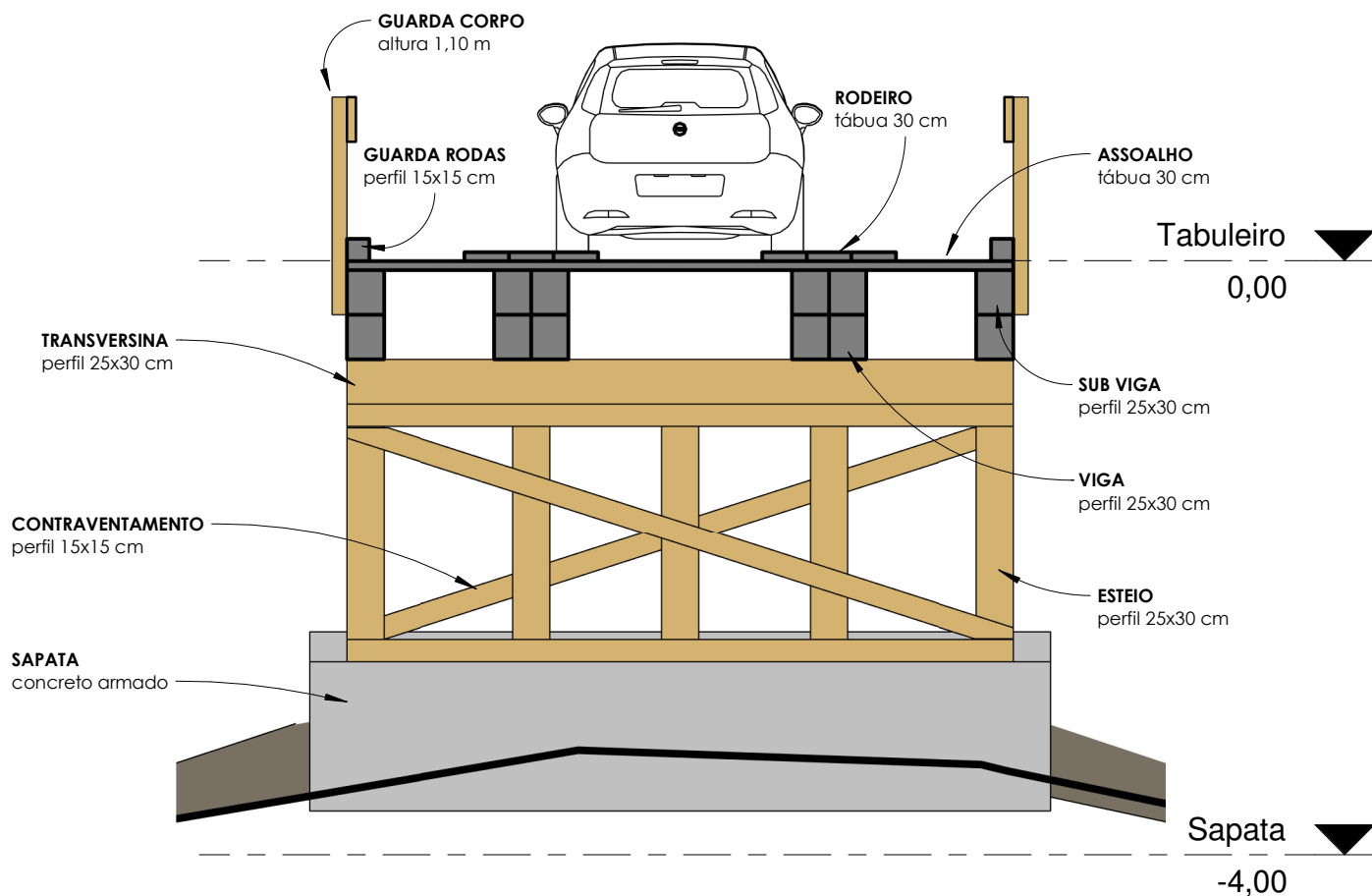

1 Corte AA
1 : 50

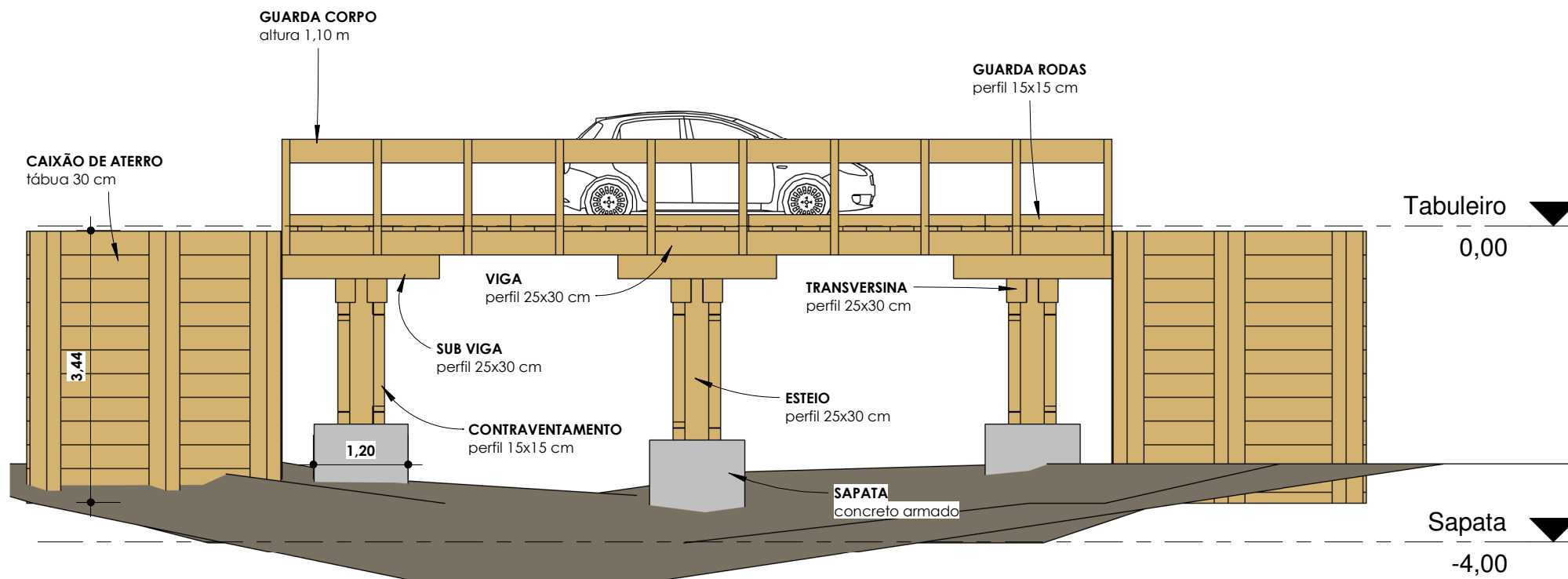

1

Elevação Lateral

1 : 75

Título:	Ponte de Madeira		
	Afluente do Aricá 1		
Assunto: Elevação lateral	Tipo: Projeto de Obra de Arte		F05
	Escala: 1 : 75		Folha: